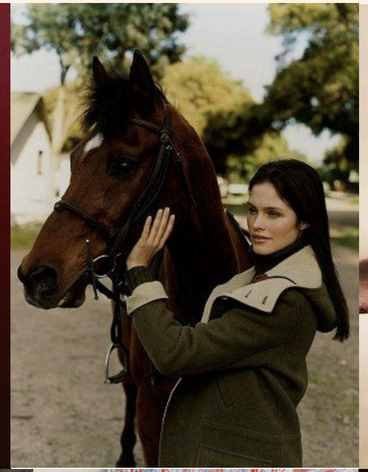

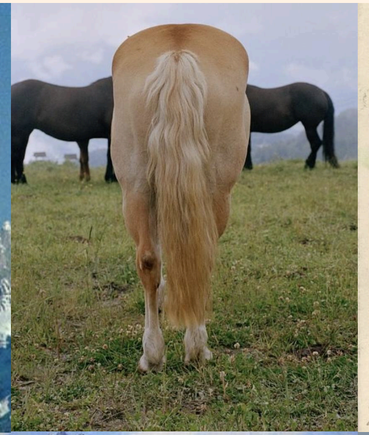

PUNTA ARENAS
Indios fueguinos
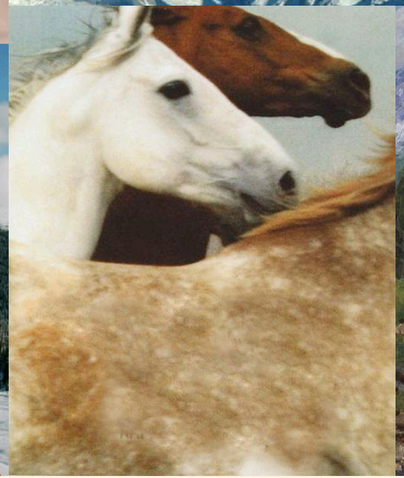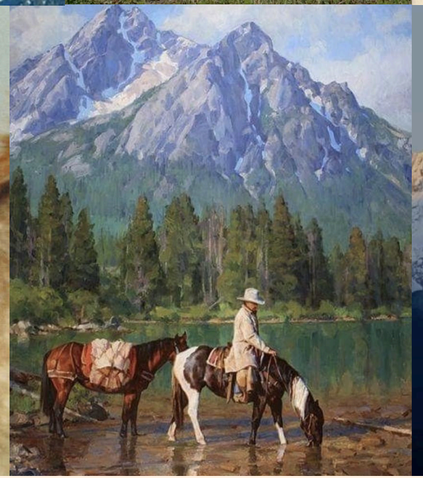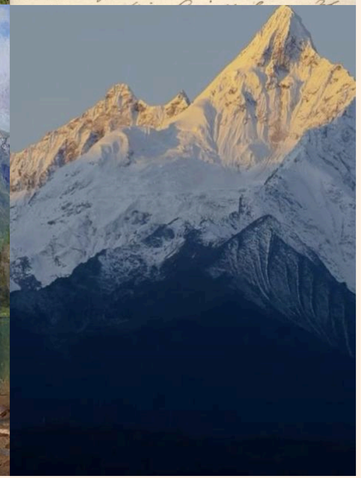
an Bernard